

# CHRISTIAN APOLOGETICS: CLASS 4

## TRUTH IN A WORLD OF FALSITY



# MANY ROADS TO HEAVEN?



# OPENING PRAYER

- **DEAR FATHER GOD,**
- **TODAY AND NEXT SUNDAY, WE'LL DELVE INTO THE AMAZING INTRICACY AND COMPLEXITY OF WHAT IT MEANS, FOR THE FIRST LIVING CELL, TO HAVE COME INTO EXISTENCE.**
- **THE IMPOSSIBILITY OF FIRST-LIFE VIA RANDOM CHANCE IS SELF-EVIDENT: THAT YOUR HANDS ARE UPON IT**
- **PLEASE HELP US TO UNDERSTAND THIS COMPLEX INFORMATION, SO WE MAY KNOW AND BE AMAZED BY THE CERTAINTY OF YOUR WORKS.**
- **GIVE US THE CLARITY OF UNDERSTANDING AND ABILITY TO EXPLAIN TO OTHERS; WHY, ONLY YOU, COULD BE RESPONSIBLE FOR THE EXISTENCE OF LIFE ON EARTH.**
- **WE ASK FOR YOUR ASSISTANCE AND GUIDANCE; PLEASE OPEN UP OUR EYES AND MINDS, FATHER GOD.**
- **WE PRAY THIS, IN JESUS' NAME**
- **AMEN**

# THE IMPOSSIBILITY OF LIFE

## ➤ CLASS SESSION FOUR:

- I. BIBLICAL DEFENSE: DEFENSE AGAINST “MANY ROADS TO HEAVEN”  
IDEA
  - I. LOGICAL DEFENSE: REASON FOR WHY GOD WOULD GIVE ONLY ONE WAY TO GET TO HEAVEN
- II. SCIENTIFIC DEFENSE FOR FIRST LIFE BY A CREATOR:
  - I. 1<sup>ST</sup> AND 2<sup>ND</sup> LAWS OF THERMODYNAMICS
  - II. PROBLEMS WITH ABIOGENESIS
  - III. IRREDUCIBLE COMPLEXITY
  - IV. WHAT’S IN A SIMPLE FIRST CELL
  - V. THE IMPOSSIBILITY OF LIFE VIA RANDOM CHANCE EVOLUTION

# STUDENT QUESTIONS

- ▶ **STUDENT QUESTION: HOW CAN WE BE SURE THAT THE BIBLE IS ACCURATE AND HAS NEVER BEEN ALTERED?**
  - ▶ PLEASE READ, **“HOW WE GOT THE BIBLE”**, 3<sup>RD</sup> EDITION, BY NEIL R. LIGHTFOOT
  - ▶ **THIS IS A WHOLE SEMESTER OF CLASS IN ITSELF; SO WE CAN'T COVER IT IN THE TIME GIVEN HERE**
- ▶ **STUDENT QUESTION: WHO CHOSE WHAT BOOKS MAKE THE BIBLE, E.G. “GOSPEL OF THOMAS”**
  - ▶ **“GNOSTIC GOSPELS”**: WRITINGS BELONGING TO **CULTS POPULAR TO GREEK CULTURE DURING EARLY CHRISTIAN MOVEMENT; MANY OF WHOM SEE JESUS NOT AS SUPREME GOD (MONAD), BUT AS ONLY A HUMAN WITH ENLIGHTENED VIEWS AND UNDERSTANDING. GNOSTICS ALSO BELIEVE THERE ARE THREE DIFFERENT ORDERS OF HUMANS; EACH OF DIFFERENT LEVELS OF IMPORTANCE.**



➤ **STUDENT QUESTION: WHO CHOSE WHAT BOOKS MAKE UP THE BIBLE, E.G. "GOSPEL OF THOMAS"**

- **IN 1945, AN ARAB PEASANT, MUHAMMAD ALI AL-SAMMAN, FOUND A VASE FILLED WITH SOME DOCUMENTS, AMONG THEM WAS ONE REFERRED TO AS "GOSPEL OF THOMAS", IDENTIFYING ITSELF AS "SECRET GOSPELS".**
  - **MUCH OF NEW TESTAMENT WAS ALREADY PUT TOGETHER IN BY 150 A.D.**
  - **MUCH OF THE WRITING WITHIN "THE GOSPEL OF THOMAS" DIFFERED FROM THE WRITINGS OF THE NEW TESTAMENT. IT WAS ALSO WITH IDEAS OF GNOSTICISM, TEXTS DEALING NOT IN CONCEPTS OF SIN AND REPENTANCE, BUT WITH ILLUSION AND ENLIGHTENMENT.**
  - **IT CLAIMS TO BE WRITTEN BY "THOMAS THE TWIN BROTHER OF JESUS"; BUT THERE IS NO REFERENCE TO A "TWIN BROTHER OF JESUS" IN ANY OTHER DOCUMENT OF THE NEW TESTAMENTS. BIBLICAL SCHOLARS AGREE THE AUTHOR IS NOT APOSTLE THOMAS, AND THE AUTHOR REMAINS UNKOWN AT THIS TIME.**
  - **IT PROMISED SPECIAL SECRET POWERS BY USING THE POWERS WITHIN YOUSELF; WHICH IS VERY DIFFERENT THEN THE MESSAGE OF CHRIST AS THE SOURCE OF ANY MIRACULOUS POWER, AS WRITTEN IN OTHER NEW TESTAMENT BOOKS.**
  - **THE NEW TESTAMENT WAS WRITTEN BETWEEN 50-100 A.D., WITH EARLIEST WRITTEN BIBLE DOCUMENTS DISCOVERED TO BE FROM AROUND 320AD. "GOSPEL OF THOMAS" WAS DISCOVERED IN 1945 AND SHOULD NOT BE ADDED UNLESS IT IS SUPPORTIVE TO COINCIDE WITH OTHER WRITINGS OF THE NEW TESTAMENT.**
  - **MUHAMMAD, THE PEASANT WHO DISCOVERED THE VASE, CLAIMED HE AND HIS BROTHER MURDERED THE MAN, AHMED ISMA'IL, (WHO KILLED THEIR FATHER), CUT OFF THE LIMBS AND RIPPED OUT HIS HEART, AND THEY ATE THE HEART AND LIMBS AS "ULTIMATE BLOOD REVENGE" FOR THEIR FATHER'S DEATH. THEY THEN SOLD THE DOCUMENTS ON THE BLACK MARKET FOR PROFIT WHEN THEY REALIZED IT MIGHT BE VALUABLE.**
  - **SINCE THE "GOSPEL OF THOMAS" WAS NOT DISCOVERED UNTIL 1945, AND MUCH OF IT DOES NOT COINCIDE WITH MOST OF THE NEW TESTAMENT WRITTEN IN THE FIRST CENTRUY A.D., AND IT WAS NOT AMONG THE EARLY COPIES OF OTHER NEW TESTAMENT GOSPELS. ALSO IT IS DIFFICULT TO BELIEVE GOD WOULD CHOOSE SOMEONE LIKE MUHAMMAD, A MURDERER AND CANNIBAL, TO DISCOVER A GOSPEL OF THE NEW TESTAMENT, WHEN JESUS PREACHED PEACE. FOR ALL THESE REASONS, IT IS NOT BELIEVED TO BELONG IN THE BIBLE AS PART OF THE NEW TESTAMENT.**

# MANY ROADS TO HEAVEN?



# MANY ROADS TO HEAVEN

## THE CONUNDRUM OF THE PASTOR'S SON

### THE FALSE NARRATIVE OF THE COLLEGE PROFESSOR:

- **WHY DID A CHRISTIAN, A PASTOR'S SON, FALL FOR THIS SIMPLE AND FALSE NARRATIVE GIVEN BY HIS PHILOSOPHY PROFESSOR?**
  - **BECAUSE HIS FAITH WAS WEAK**
- **WHY WAS HIS FAITH WEAK?:**
  - **BECAUSE HIS KNOWLEDGE WAS WEAK**
- **WHY WAS HIS KNOWLEDGE WEAK?**
  - **THE FACT THAT HE WAS THE SON OF A PASTOR, DID NOT GUARANTEE THAT HE HAD READ **STUDIED** THE BIBLE DILIGENTLY.**
- **HIS LACK OF KNOWLEDGE, LED TO A WEAKNESS OF FAITH:**
  - **THE BASIS OF ALL FAITH IS KNOWLEDGE**
  - **UNWAIVERING FAITH IS FOUNDED UPON SOUND KNOWLEDGE**
  - **SOUND KNOWLEDGE ABOUT CHRIST/GOD COMES FROM STUDYING THE BIBLE**



# MANY ROADS TO HEAVEN

## THE CONUNDRUM OF THE PASTOR'S SON

- ▶ **THE DIFFERENCE IS; GETTING TO THE FRONT OF THE “GATE”, DOES NOT GUARANTEE ENTRY THROUGH THE “GATE”.**
  - ▶ **THE “GATE” IS CHRIST: “I AM THE GATE FOR THE SHEEP...”**
  - ▶ **“I AM THE GATE; WHOEVER ENTERS THROUGH ME WILL BE SAVED.”**
  - ▶ **THERE MAY BE MANY ROADS, BUT THERE’S ONLY ONE “GATE”.**
- ▶ **JOHN 10:3-5, “...THE WATCHMAN OPENS THE GATE FOR HIM, AND THE SHEEP LISTEN TO HIS VOICE. HE CALLS HIS SHEEP BY NAME AND LEADS THEM OUT...AND HIS SHEEP FOLLOW HIM BECAUSE THEY KNOW HIS VOICE. BUT THEY WILL NEVER FOLLOW A STRANGER; IN FACT, THEY WILL RUN AWAY...” (THE WATCHMAN IS ST. PETER, WHO GUARDS THE GATE)**
- ▶ **JOHN 10:7-9, “I AM THE GATE FOR THE SHEEP. ALL WHO CAME BEFORE ME WERE ROBBERS, BUT THE SHEEP DID NOT LISTEN TO THEM. I AM THE GATE; WHOEVER ENTERS THROUGH ME WILL BE SAVED. HE WILL COME IN AND GO OUT, AND FIND PASTURE.”**
- ▶ **JOHN 10:25-30, “...THE MIRACLES I DO IN MY FATHER’S NAME SPEAK FOR ME, BUT YOU DO NOT BELIEVE BECAUSE YOU ARE NOT MY SHEEP. MY SHEEP LISTEN TO MY VOICE; I KNOW THEM, AND THEY FOLLOW ME...”**

# LOGICAL REASON FOR WHY GOD WOULD GIVE ONLY ONE WAY TO HEAVEN



- (STORY OF MY FRIEND SAL, ALWAYS GETTING THE WRONG FOOD WHEN HE DINES OUT)
- WHEN SOMETHING IS CRUCIALLY IMPORTANT
- WHEN SOMETHING IS CRITICALLY IMPORTANT
- WE DO NOT TAKE ANY CHANCE FOR CONFUSION
- WE DO NOT GIVE ANY CONFLICTING DIRECTIONS
- WE DO NOT OFFER MULTIPLE PATHS WHICH MIGHT CONFUSE THE CHILD
- GOD DOES NOT TAKE ANY CHANCES WITH YOUR ETERNAL LIFE
- BECAUSE GOD LOVES YOU TOO MUCH
- BECAUSE YOU ARE SO PRECIOUS TO HIM

# WHAT IS SCIENCE

- ▶ **LORD ROBERT WINSTON, U.K. (BRILLIANT SCIENTIST OF EMBRYONIC RESEARCH):**
  - ▶ **“SCIENCE IS NOT ABOUT CERTAINTY, IT’S ABOUT PROBABILITY; SCIENCE IS NOT ABOUT ABSOLUTES. WE SCIENTISTS GIVE THE IMPRESSION THAT SCIENCE IS ABOUT TRUTH; IT IS NOT. IT IS ABOUT WHAT IS MOST LIKELY.”**
  - ▶ **LOOK AT NATURE AND ASK YOURSELF; WHAT IS MOST LIKELY ANSWER BASED UPON THE EVIDENCES WE OBSERVE**



**Q: WHAT ARE THE POSSIBILITIES FOR THE EXISTENCE OF LIFE?**

- A. CREATIONISM:** Creation by a purposeful and intelligent designer.
- B. ABIOGENESIS:** Random chance produces life with meaning and purpose, from inanimate matter without life, meaning, and purpose.
- C. TRANSPERMIA GENESIS:** Introduction of life or DNA, from another planet or solar system. (RICHARD DAWKINS AND FRANCIS CRICK: DEBUNK THIS IDEA FOR STUDENTS)
- D. Any other theories?:** None that I know of

# PROBLEMS WITH RANDOM CHANCE: ABIOTENESIS

- ▶ **HOW** DO CHEMICALS GO FROM INANIMATE DISORGANIZED/NON-FUNCTIONING MATTER (NON-LIVING) TO ANIMATE ORGANIZED/FUNCTIONING/PURPOSEFUL MATTER (LIVING)?
  - ▶ **CONTRADICTS THE 2<sup>ND</sup> LAW OF THERMODYNAMICS**
- ▶ **WHY** WOULD CHEMICALS GO FROM INANIMATE MATTER **TO LIVING CELL?**
  - ▶ **DESIRE TO CHANGE REQUIRES THOUGHT AND WANT**
  - ▶ **THIS IMPLIES IT KNOWS LIFE IS BETTER THAN NON-LIFE**
- ▶ **WHAT WOULD GIVE** INANIMATE CHEMICALS THE **IMPETUS** **TO TURN INTO LIVING MATTER?**
  - ▶ **WHAT TRIGGERS NON-LIVING MATTER TO WANT TO CHANGE AND TAKE ON LIFE**
  - ▶ **JUST BECAUSE THE COMPONENTS OF A CELL COME TOGETHER DOES NOT MEAN IT CAN SUDDENLY TAKE ON LIFE.**
    - ▶ **IF YOU HAD ALL THE PARTS TO YOUR COMPUTER, WOULD THEY KNOW HOW TO ASSEMBLE THEMSELVES TO FUNCTION PERFECTLY ON THE FIRST TRY?**
    - ▶ **WHO OR WHAT WAS THERE TO TURN IT ON AT THE BEGINNING; AND KNEW HOW TO TURN IT ON**



# THE PROBLEM OF MATTER

## WHERE DID ALL MATTER AND ENERGY COME FROM?

- **1<sup>st</sup> Law of Thermodynamics: a.k.a. “The Law of Conservation of Energy”**
  - **“Energy can be neither created nor destroyed, it can only be transferred in a closed system. The universe is considered to be a closed system**
  
- **SO WHERE DID ALL THIS ENERGY COME FROM, TO START WITH?**
  - **ATHEIST HAVE NO ANSWER**
  - **BIBLE GIVES CLEAR ANSWER: “In the beginning, God created the Heavens and the Earth”, “God said let there be light”**
    - **Explosion of Big Bang would give of tremendous light energy**
    - **Question: Who banged the Big Bang?**

# Conditions required of first living cell

- **2<sup>ND</sup> LAW OF THERMODYNAMICS: A.K.A. "THE LAW OF ENTROPY"**
  - **WHEN THINGS ARE LEFT ALONE, ALL MATTER AND ENERGY WILL TEND TOWARDS EQUILIBRIUM OR A STATE OF RANDOMNESS, THAT IS, LESS ORDER. (THINK OF A CHILD'S ROOM)**
  - **FOR ANYTHING TO GO FROM CHAOS OR DISORDER TO A MORE ORDERLY STATE, TWO THINGS ARE REQUIRED:**
    - **ENERGY INPUT: IMPLIES ENERGY INPUTTER**
    - **DIRECTED PURPOSE: DESIRE TO BRING ORDER TO DISORDER**
  - **TO GO AGAINST THE LAWS OF NATURE, THE LAW OF ENTROPY, REQUIRES PURPOSEFUL ENERGY AND IMPLIES THE WORK OF A CREATOR NOT RANDOM CHANCE**

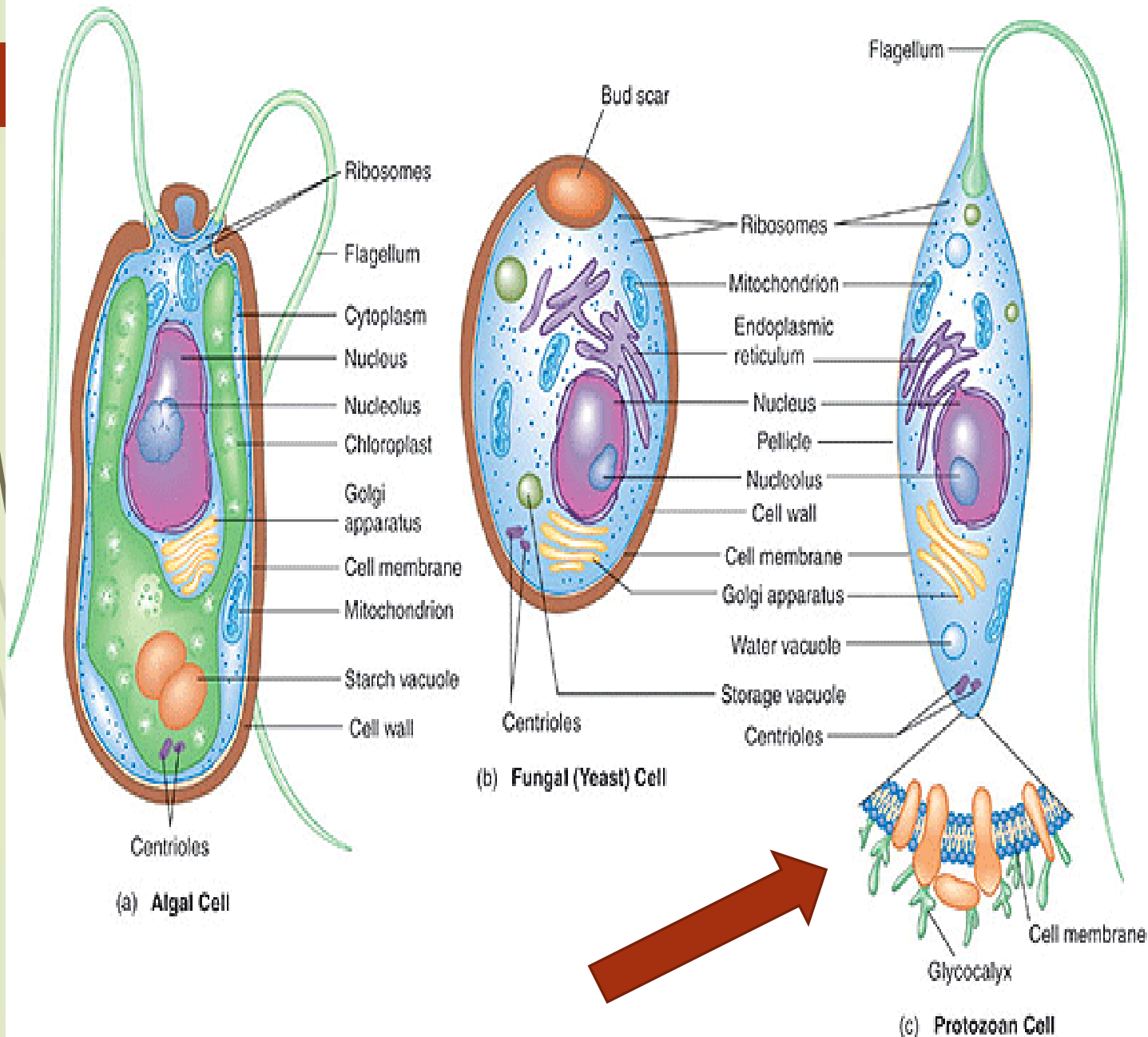

## FIRST BACTERIA NOT SO SIMPLE AFTER ALL

- **MANY DIFFERENTS SYSTEMS MUST BE IN PLACE FOR THE CELL TO FUNCTION**
- **EACH SYSTEM REQUIRES MULTIPLE COMPONENTS TO MAKE SYSTEM WORK**
- **ALL SYSTEM HAVE TO BE PLACED INSIDE THE CELL, AND NOT OUTSIDE FOR THEM TO FUNCTION**
- **NOTE: THEY ALL HAVE A UNIQUE PURPOSE TO SERVE**
- **EACH SYSTEM INDEPENDENT OF EACH OTHER**
- **NOTE: EACH SYSTEM HAD NO PRE-EXISTING SYSTEM FROM WHICH THEY COULD HAVE EVOLVED FROM**
- **EVERY SYSTEM AND COMPONENT OF EVERY SYSTEM IS IRREDUCIBLY COMPLEX**

# WHAT'S REQUIRED FOR LIFE TO START?

- ▶ **ALL THE COMPONENTS/SYSTEMS FOR THE FIRST BACTERIAL CELL NECESSARY TO COME INTO EXISTENCE AT THE SAME TIME**
  - ▶ CELL MEMBRANE, ...PROTEINS, ENZYMES, ... DNA, PERFECT ENCODING OF DNA...DNA TRANSCRIPTION,...DNA TRANSLATION,... DNA REPLICATION,... MITOSIS,...
  - ▶ ABILITY FOR DNA (SOFTWARE) TO INTERFACE AND CONTROL PHYSICAL COMPONENTS/SYSTEMS (HARDWARE)
  - ▶ MUST HAVE ABILITY TO CONTINUOUSLY MAKE NEW PROTEINS, ENZYMES, SUGARS, AND ALL OTHER COMPONENTS SO NEW CELLS CAN BE GENERATED AND NON-FUNCTIONING COMPONENTS CAN BE REPLACED
- ▶ **ALL THE COMPONENTS/SYSTEMS FOR THE FIRST BACTERIAL CELL MUST COME INTO EXISTENCE AT THE SAME PLACE**
- ▶ **ALL THE COMPONENTS/SYSTEMS OF THE FIRST CELL MUST FUNCTION ON THE ON THE FIRST ATTEMPT**







# WHAT'S REQUIRED FOR LIFE TO START?

- **A FUNCTIONING PROGRAM TO DRIVE/CONTROL/REPAIR/ ALL THE SYSTEMS CONCURRENTLY, ON THE FIRST TRY; WITH A PURPOSE/DESIRE TO MAKE IT SO**
- **A STARTER TO START THE WHOLE PROCESS MUST BE IN PLACE (THINK OF YOUR CAR, WHO TURNS THE SWITCH ON?)**
  - **MUST OCCUR AT THE EXACT RIGHT MOMENT, OTHERWISE IT WOULD NOT WORK; MEANS KNOWLEDGABLE SOURCE OF CORRECT TIME TO START THE PROCESS**
- **THE ABILITY TO METABOLIZE ENERGY TO FUEL ALL THE COMPONENTS/SYSTEMS**
- **THE ABILITY TO REPLICATE ITSELF SO IT CAN CONTINUE ON**
  - **ALL COMPONENTS MUST BE REPLICATED AND ALL THE DRIVING SYSTEMS TO DO SO MUST BE IN PLACE AND FUNCTIONAL**
- **ALL THESE THINGS MUST COME INTO BEING AND WORK ON THE FIRST TRY:**
  - **FROM INANIMATE MATTER THAT HAS NEVER KNOWN OR UNDERSTOOD LIFE**
  - **USING ORGANIC FATS (LIPIDS), PROTEINS, ENZYMES, ETC WHEN NO SUCH ORGANIC MATTER EVER EXISTED IN THE WORLD. THE WORLD WAS ONLY MADE UP OF INORGANIC MATTER AND ATOMS. ALL THE OILS, FATS, LIPIDS, PROTEINS, ENZYMES IN THE WORLD ONLY OCCUR DUE TO, AND FROM, OTHER LIVING OR PRE-EXISTING ORGANIC LIFE MATTER, NOT FROM INORGANIC MATTER. (RUBBER, PLASTIC, PETROLEUM PRODUCTS, ALL COME FROM ORGANIC MATTER)**

## WHAT DARWIN ADMITTED

PAGE 228, REFERRING TO THE FORMATION OF THE INCREDIBLE DESIGN OF THE EYE, “But may not this inference be presumptuous? Have we any right to assume that the Creator works by intellectual powers like those of man?” (DARWIN)

- **CHARLES DARWIN HAD NO IDEA OF THE TRUE COMPLEXITY FOR EACH COMPONENT, LET ALONE THE INTRICATE SYSTEMS THAT MAKE EVEN THE SIMPLEST CELL WORK; IF HE DID, HE WOULD CERTAINLY HAVE POINTED TO “CREATOR” AT WORK.**
- **THE SIMPLEST CELL IN THE WORLD, IS MORE COMPLEX THAN THE ENTIRE WORKINGS OF N.A.S.A. AND THE SPACE SHIPS WE SEND TO THE MOON. THAT IS WHY MAN; EVEN TODAY, CANNOT CREATE A SIMPLE BACTERIA FROM SCRATCH EVEN THOUGH THEY CAN BUILD MULTIPLE SPACE ROCKETS.**

# CONDITIONS REQUIRED OF FIRST LIVING CELL

## PROBLEMS FOR RANDOM CHANCE EVOLUTION:

- ▶ **WHAT IS THE REASON FOR ALL COMPONENTS TO REMAIN TOGETHER, IN A SPACE THE SIZE OF A BACTERIA, WITH SUCH DECISIVE AND PURPOSEFUL REASON, WHEN THEY SERVE NO SPECIFIC PURPOSE ON THEIR OWN?**
- ▶ **THE LAW OF ENTROPY IS TRYING TO PULL EVERYTHING APART:**
  - ▶ **IT'S THE LAW OF NATURE; THE LAWS OF PHYSICS**
- ▶ **WHAT DRIVES THESE COMPONENTS TO COME TOGETHER AT THAT EXACT SPACE AND TIME; AND NOT GET PULLED APART WHILE SITTING AROUND FOR MILLIONS OF YEARS UNTIL ALL NEEDED PARTS FINALLY COME TOGETHER.**
- ▶ **WHAT MAKES ALL THE COMPONENTS UNDERSTAND THEY NEED TO GO INSIDE THE CELL MEMBRANE, INSTEAD OF REMAINING OUTSIDE THE CELL WHERE THEY WILL FALL APART?**
- ▶ **WHAT MAKES ALL THE COMPONENTS KNOW EXACTLY WHAT FUNCTION THEY ARE SUPPOSED TO CARRY OUT?**
- ▶ **WHAT MAKES ALL THE COMPONENTS AND SYSTEMS KNOW EXACTLY HOW TO FUNCTION IN CONJUNCTION WITH THE OTHER SYSTEMS:**
  - ▶ **NO SYSTEM WORKS ON IT'S OWN; EVERY SYSTEM IS INTER-DEPENDENT UPON THE OTHER SYSTEMS TO FUNCTION; AND EVERY COMPONENT OF EACH SYSTEM IS INTER-DEPENDENT TO THEIR COMBINED FUNCTIONS.**
  - ▶ **CONTRADICTS DARWIN'S IDEA THAT EVERYTHING STEMMED FROM EACH OTHER; PROVES IRREDUCIBLE COMPLEXITY FOR EVERY SYSTEM AND EVERY SINGLE COMPONENT**

## WHAT DARWIN ADMITTED

PAGE 229, "If it, could be demonstrated that any complex organ existed, which could not possibly have been formed by numerous, successive, slight modifications, my theory would absolutely break down." (DARWIN)

- **IRREDUCIBLE COMPLEXITY OF EVERY SINGLE COMPONENT AND SYSTEM OF THE FIRST LIVING CELL PROVES, BY DARWIN'S OWN WORDS, THAT "MY THEORY WOULD ABSOLUTELY BREAK DOWN".**
- **RANDOM CHANCE MACRO-EVOLUTION STATES:**
  - **CONDITIONS MUST REMAIN INTACT FOR BILLIONS OF YEARS SO ALL THE COMPONENTS OF THE FIRST CELL TO HAVE THE TIME TO EVOLVE INTO EXISTENCE.**

# MICHAEL BEHE

## “DARWIN’S BLACK BOX”

- **Michael Joseph Behe**<sup>[2]</sup> ([/ˈbiːhiː/ BEE-hee](#); born January 18, 1952) is an American **biochemist** and author, widely known as an advocate for principle of **intelligent design** (ID).<sup>[3][4]</sup> He serves as professor of biochemistry at [Lehigh University](#) in Pennsylvania and as a senior fellow of the [Discovery Institute's Center for Science and Culture](#)

➤ **IRREDUCIBLE**  
**COMPLEXITY:**  
**WHAT IS IT?**

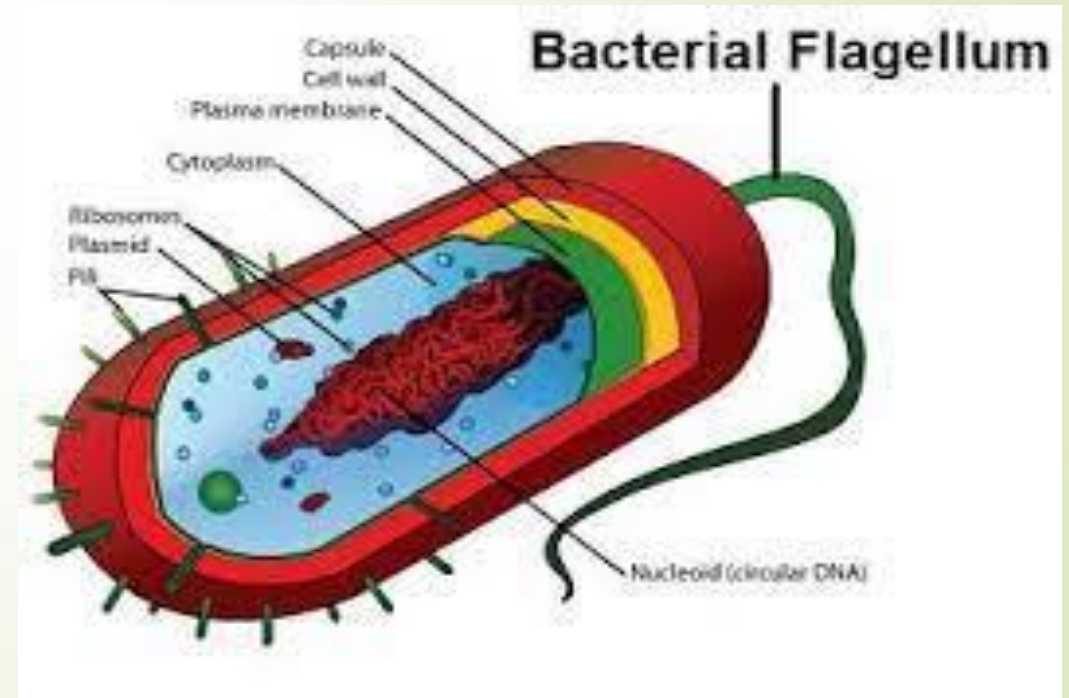



## Order of Flagellum Self-Assembly

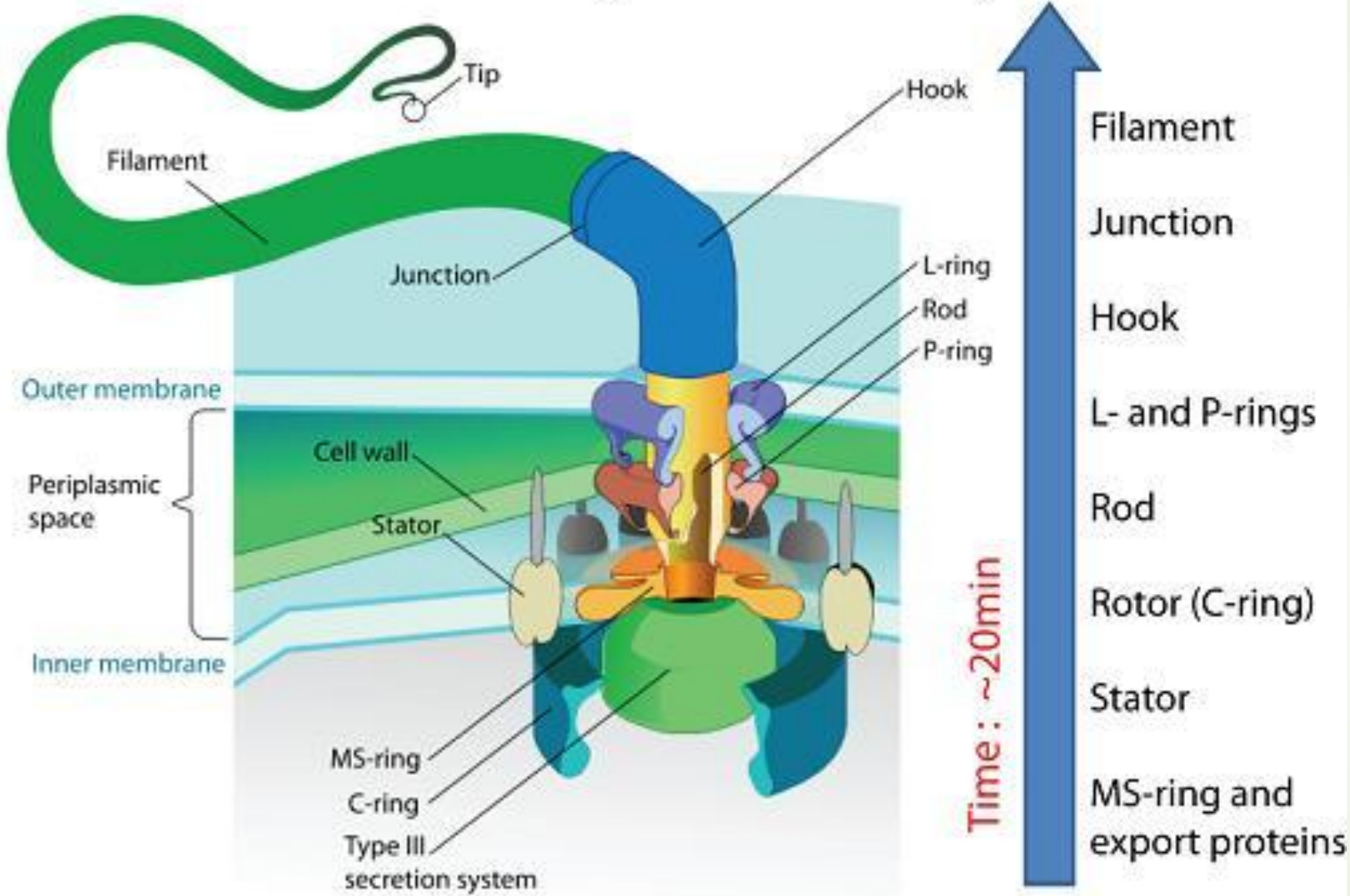

- 1) EACH PART IS UNIQUE
- 2) EACH PART IS FOUND NOWHERE ELSE
- 3) EACH PART WAS EVOLVED AT THE SAME TIME
- 4) EACH PART HAS TO FIT EXACTLY
- 5) EACH PART HAS TO KNOW EXACTLY, WHERE IT'S SUPPOSED TO FIT IN.
- 6) EACH PART HAS TO FUNCTION IN CONJUNCTION WITH THE OTHER PARTS
- 7) EACH PART HAS TO WORK ON THE FIRST ATTEMPT, OTHERWISE THE WHOLE THING WOULD NOT WORK,
- 8) ALL THIS HAS TO HAPPEN BEFORE 2<sup>ND</sup> LAW OF THERMODYNAMICS WOULD PULL IT APART OVER TIME
- 9) ONLY A CREATOR CAN DESIGN AND PUT ALL THE PARTS TOGETHER AT THE SAME TIME AND MAKE IT WORK

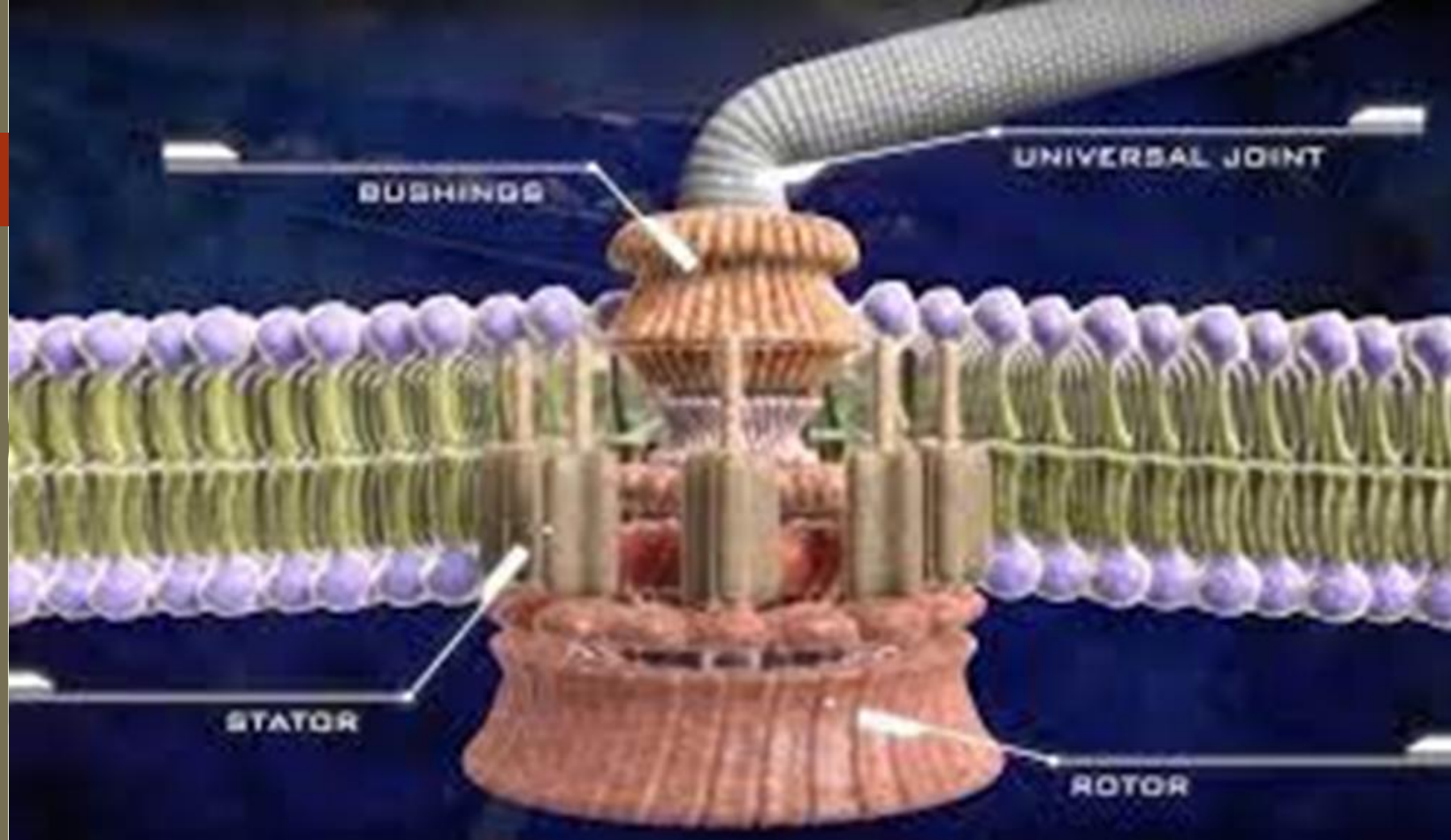

**CELL MEMBRANE:  
PHOSPHOLIPID  
BYLAYER**

**SLOW EVOLUTION OVER TIME, THRU TRIAL AND ERROR, WILL NEVER WORK FOR ALL THESE COMPONENTS TO COME INTO EXISTENCE AND WORK:**

- 1. LAW OF ENTROPY PULLING EVERYTHING APART**
- 2. NO REASON THEY CAN EVOLVE SEPARATELY AND FIT TOGETHER**
- 3. NO REASON THEY CAN WORK PRECISELY TOGETHER FOR GREATER PURPOSE**



# DARWIN'S MISTAKE IS UNDERSTANDABLE MODERN SCIENTIST'S REASONS ARE NOT

- MICROSCOPE OF DARWIN'S TIME WOULD NOT ALLOW HIM TO KNOW HOW INTRICATE THE BACTERIA TRULY IS
- **BASED UPON "IRREDUCIBLE COMPLEXITY" AND OUR KNOWLEDGE TODAY, WHAT EXCUSE DO MODERN SCIENTISTS HAVE FOR THEIR CONTINUED HOAX AND FRAUD?**
  - HOAX: A HUMOROUS OR MALICIOUS DECEPTION
  - FRAUD: WRONGFUL OR CRIMINAL DECEPTION INTENDED TO RESULT IN FINANCIAL OR PERSONAL GAIN



# “FIRST BACTERIA WAS SIMPLE”

## FALSE ASSUMPTIONS OF CHARLES DARWIN

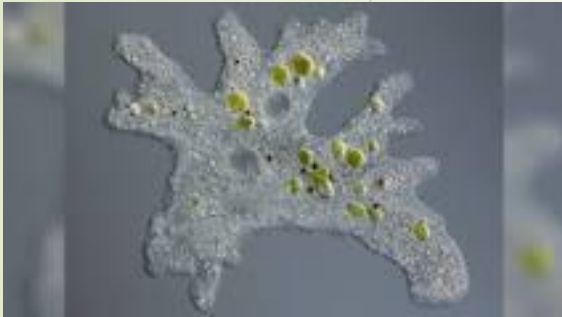

➤ **PROTOZOAN AMOeba** HAS 670 BILLION BASE PAIRS, THAT'S 1.34 TRILLION NUCLEOTIDES (RECALL THAT YOU CAN FIT 500 AMOEBAS ON TIP OF A NEEDLE)

➤ **AUSTRALIAN LUNGFISH** HAS 43 BILLION BASE PAIRS, 14 TIMES LONGER THAN HUMAN GENOME. THAT'S 86 BILLION NUCLEOTIDES

➤ **HUMAN GENOME** HAS 3 BILLION BASE PAIRS, THAT'S 6 BILLION NUCLEOTIDES

➤ 1,340,000,000,000

➤ 86,000,000,000

➤ 6,000,000,000



# THE IMPOSSIBILITY OF THE CELL MEMBRANE VIA RANDOM CHANCE FROM INORGANIC MATTER

- **ALL THESE HAD TO COME INTO BEING FROM INANIMATE MATTER THAT HAS NEVER KNOWN OR UNDERSTOOD LIFE:**
  - **WHERE AND HOW DID ORGANIC FATS (LIPIDS), PROTEINS, ENZYMES, ETC. COME FROM? (CAN ONLY COME FROM LIVING MATTER)**
  - **NO SUCH ORGANIC MATTER EVER EXISTED IN THE WORLD.**
  - **THE WORLD WAS ONLY MADE UP OF INORGANIC MATTER AND ATOMS.**
- **ALL OILS, FATS, LIPIDS, PROTEINS, ENZYMES IN THE WORLD ONLY OCCUR DUE TO AND FROM OTHER LIVING OR PRE-EXISTING ORGANIC LIFE MATTER, NOT FROM INORGANIC MATTER.**



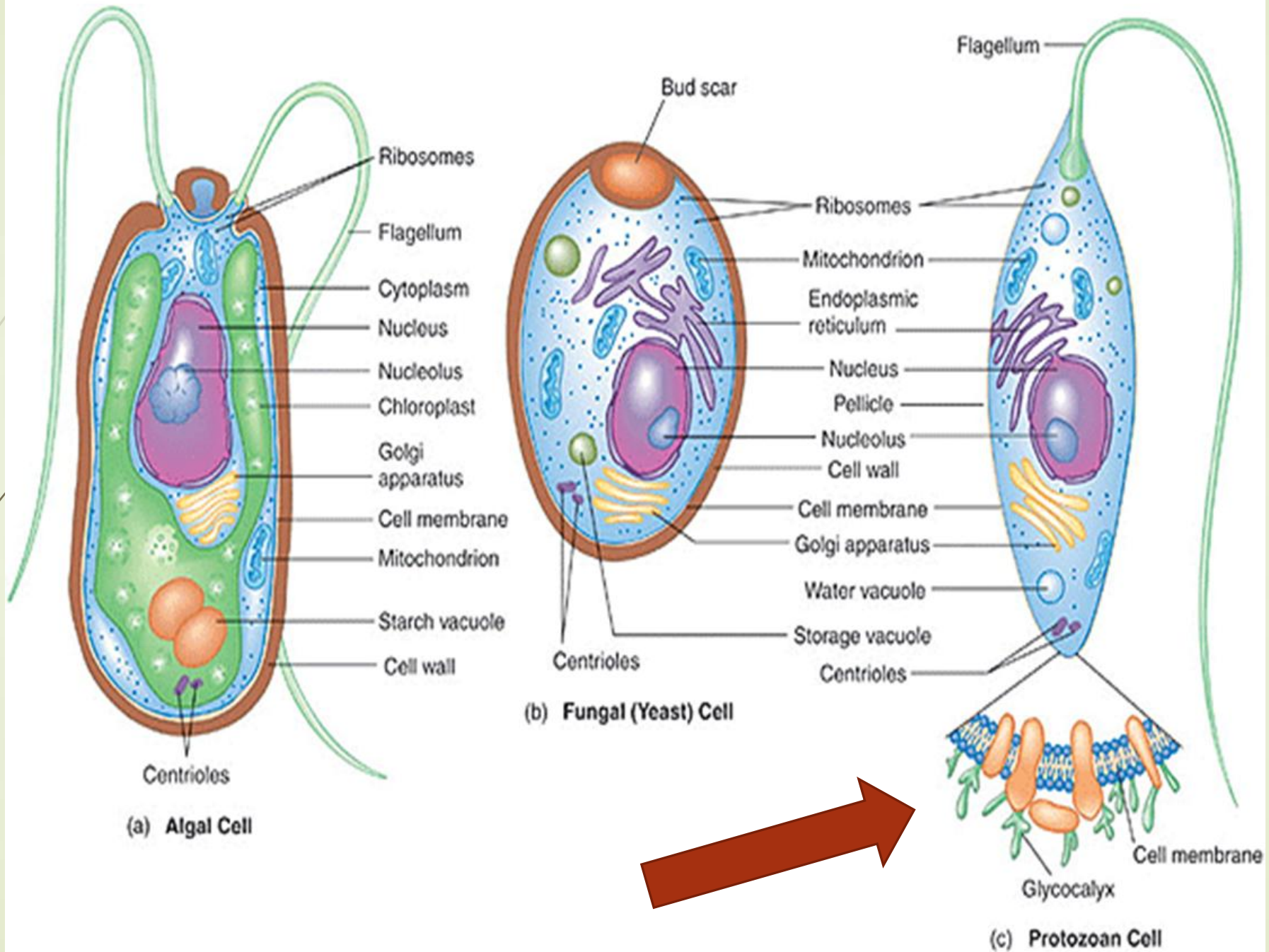

# PHOSPHOLIPIDS

Lipids are an essential component of the cell membrane.

- The structure is typically made of a glycerol backbone, 2 fatty acid tails (hydrophobic), and a phosphate group (hydrophilic).
- As such, phospholipids are amphipathic (HYDROPHOBIC AND HYDROPHILIC ENDS)
- Lipids are fatty, waxy, or oily compounds that are soluble in organic solvents and insoluble in polar solvents such as water. Lipids include: Fats and oils (triglycerides), Phospholipids, Waxes, Steroids
- ORGANIC: DERIVED OF LIVING MATTER
- **IN THE BEGINNING, THERE WAS NO LIVING MATTER, SO NO LIPIDS AVAILABLE**

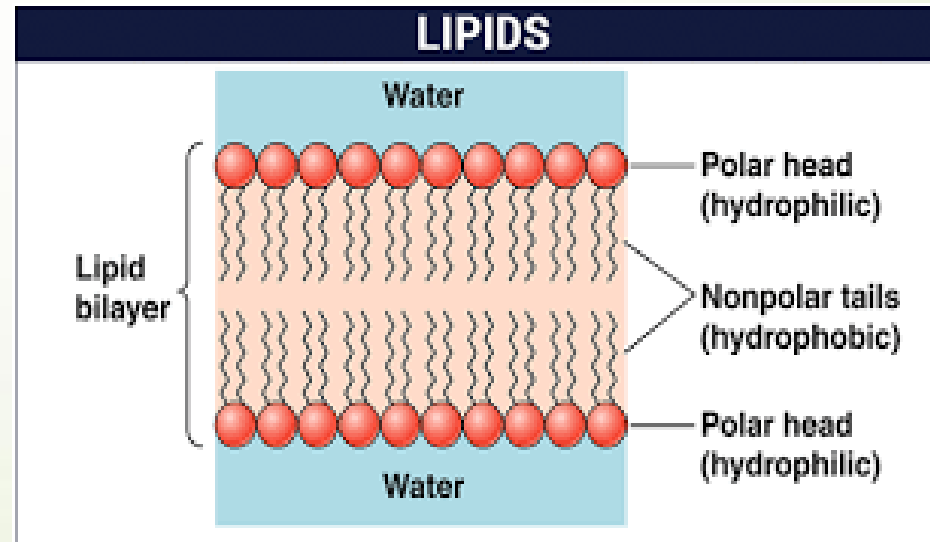

# WHAT'S REQUIRED FOR THE FIRST LIVING CELL TO COME TO LIFE

- **COMPLETE CELL MEMBRANE: TENS OF MILLIONS OF PHOSPHOLIPIDS NEEDED**
  - **PHOSPHOLIPIDS: TENS OF MILLIONS NEEDED FOR FIRST CELL**
    - **EACH UNIQUELY THREE DIMENSIONAL IN STRUCTURE**
    - **HYDROPHOBIC AND HYDROPHILIC ENDS FORM BYLAYER**

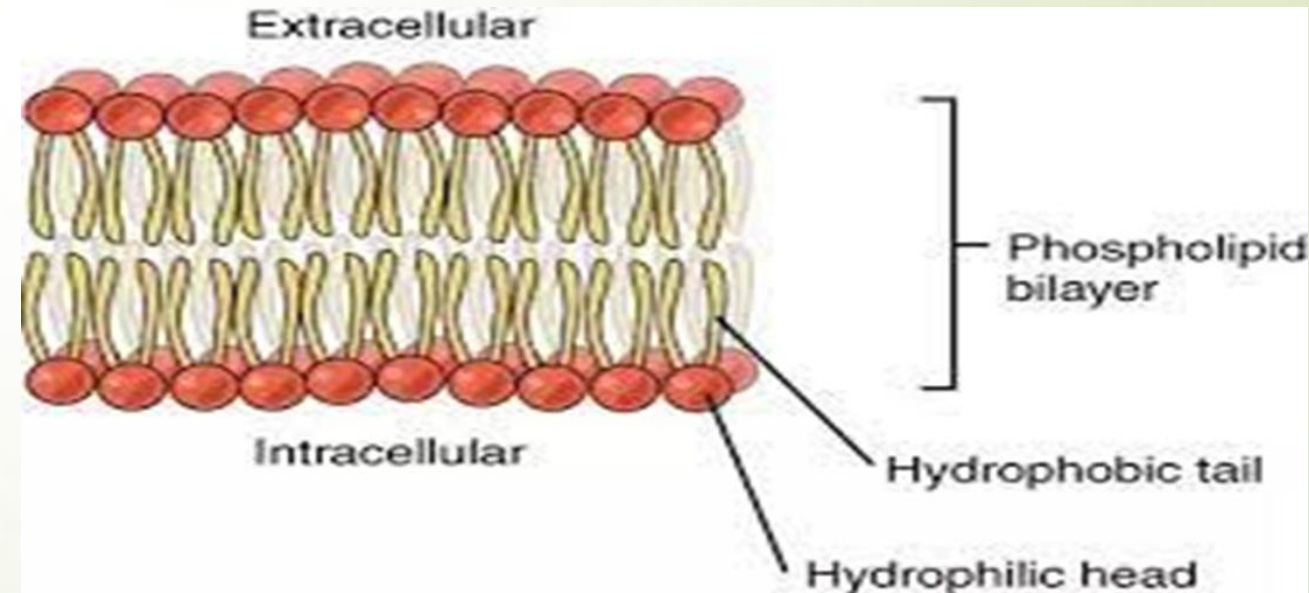
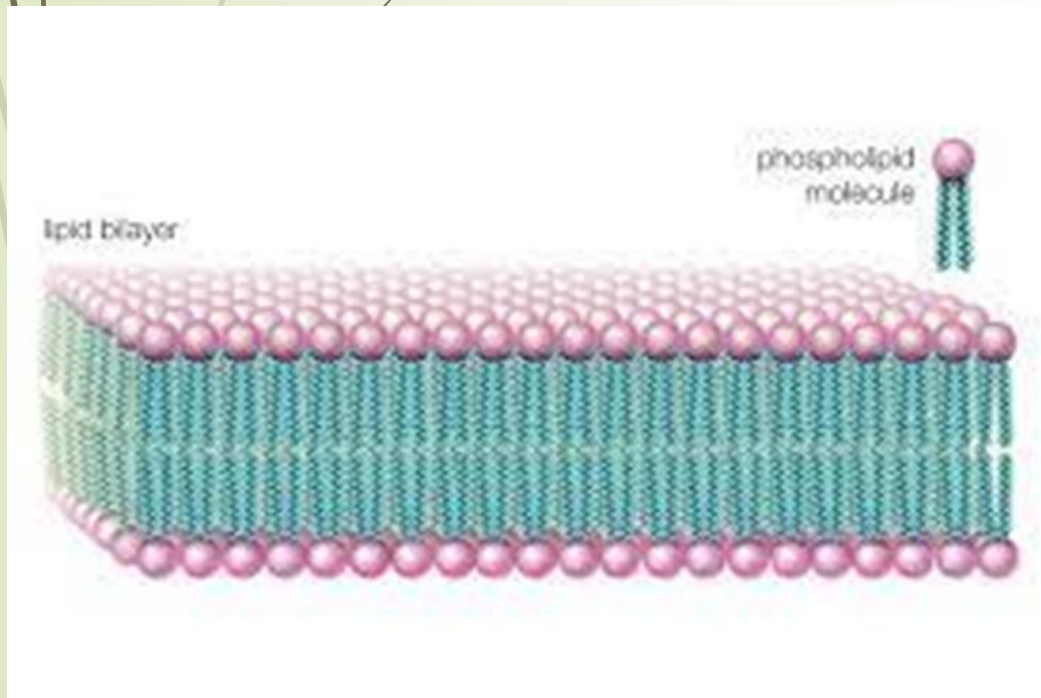



# MANY OTHER COMPONENTS OF CELL MEMBRANE ADDITIONALLY REQUIRED

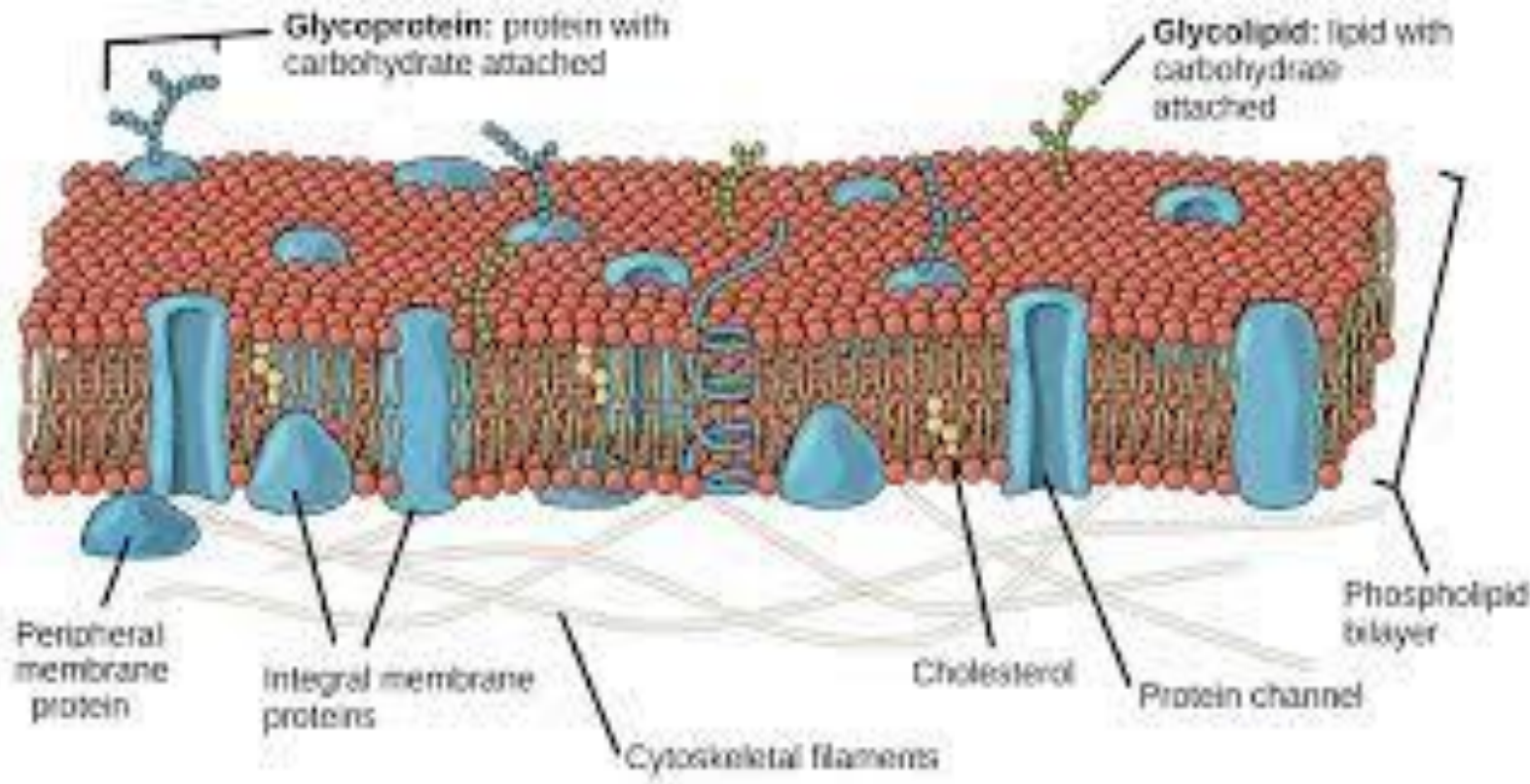

**CELL MEMBRANE: PHOSPHOLIPID BYLAYER**

**JUST SOME OF THE COMPONENTS THAT MAKE UP THE CELL MEMBRANE**

**NOT ONLY DO ALL THESE COMPONENTS KNOW THEY MUST BE PART OF THE CELL MEMBRANE; BUT ALL OTHER SYSTEMS AND COMPONENTS KNOW THEY MUST BE INSIDE THE CELL**

# SLOW EVOLUTION OVER TIME THRU TRIAL AND ERROR WILL NEVER WORK FOR THE FIRST CELL TO BE VIABLE

- ▶ **CYTOPLASM**
  - ▶ ATP
  - ▶ GOLGI BODIES
  - ▶ RIBOSOMES
  - ▶ R.N.A.
  - ▶ PLASMA MEMBRANE
  - ▶ PLASMID
  - ▶ CHLOROPLAST
  - ▶ MILLIONS OF NUCLEOTIDES
  - ▶ ADENINE, CYTOSINE, GUANINE, URASIL OR THYMINE
  - ▶ **NUMEROUS ORGANELLES**
  - ▶ **WAY TO METABOLIZE ENERGY:**
    - ▶ **CONVERT LIGHT ENERGY INTO KINETIC ENERGY**
    - ▶ **PHOTOSYNTHESIS AND ALL THE COMPONENTS TO CARRY OUT PHOTOSYNTHESIS**
- ▶ ADP
  - ▶ FLAGELLUM
  - ▶ CHROMOSOME
  - ▶ CAPSULE OR SLIME LAYER
  - ▶ CYTOSOL
  - ▶ PILI
  - ▶ CHLOROPHYLL

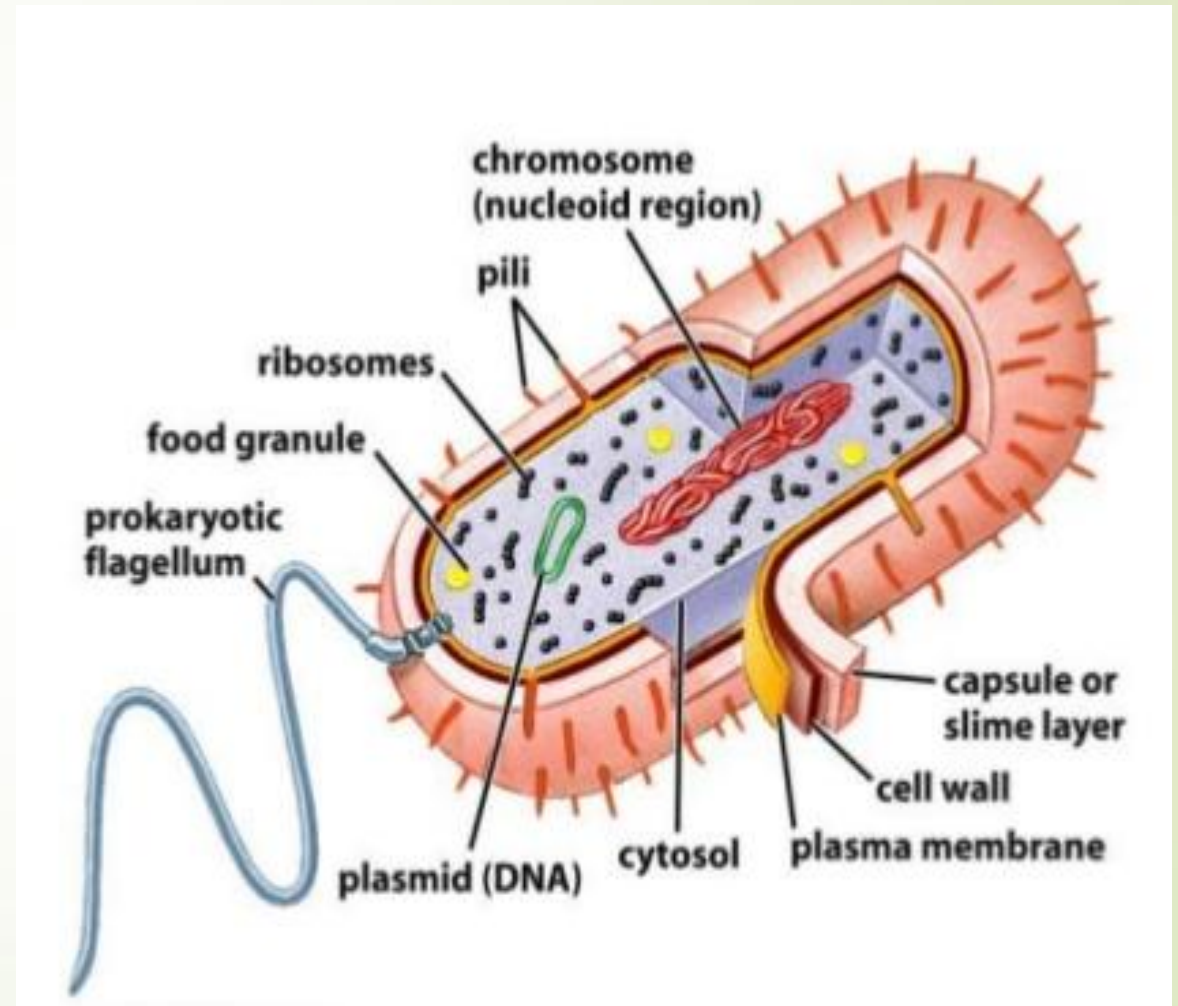



# THE IMPOSSIBILITY OF LIFE





# THE IMPOSSIBILITY OF LIFE VIA RANDOM CHANCE

- I CREATED THE THREE PAINTINGS IN THE PREVIOUS SLIDES USING A.I.: THESE PAINTINGS ARE ORIGINAL IN THE SENSE THAT ONLY I POSSESS THEM IN THIS WORLD, BUT EVEN A.I. CAN ONLY CREATE THEM BASED UPON THE INFORMATION IN IT'S DATABASE AND THE INPUTTED DIRECTION I GIVE IT.
  - SO IT'S NOT TRULY CREATING SOMETHING OUT OF NOTHING
- TODAY, MAN, WITH ALL HIS INTELLIGENCE, COMPUTER POWER, AND AMAZING LABORATORY FACILITIES, STILL CANNOT CREATE A SINGLE ATOM, A SINGLE BACTERIA OR VIRUS, OR EVEN A BLADE OF GRASS; WITHOUT FIRST USING WHAT IS ALREADY AVAILABLE FROM THE NATURAL WORLD.
- IF MAN, WITH ALL HIS INTELLIGENCE, POWER, PURPOSE, AND DESIRE CAN'T CREATE ANYTHING FROM SCRATCH; WHAT ARE THE CHANCES THAT INANIMATE MATTER CAN CREATE A LIVING FUNCTIONABLE CELL THAT CAN REPLICATE?
- HOW CAN SOMETHING THAT HAS NEVER KNOWN OR EXPERIENCED LIFE, HAVE THE IDEA THAT IT SHOULD EVOLVE INTO A LIVING LIFE FORM FROM A NON-LIVING FORM?
- HOW CAN SOMETHING THAT HAS NEVER KNOWN OR EXPERIENCED LIFE, KNOW IT WOULD NEED TO HAVE REPLICATION CAPABILITIES, AND EVOLVE A LIFE FORM THAT CAN DO THIS ON THE FIRST TRY?
- HOW CAN SOMETHING THAT HAS NEVER KNOWN LIFE, KNOW IT WOULD HAVE TO EVOLVE THE DNA, THE INFORMATION TO DRIVE EVERY FUNCTION WITHIN THE CELL, AND ALSO KNOW IT WOULD HAVE TO EVOLVE ALL THE COMPONENTS AND MECHANISMS REQUIRED FOR A CELL TO FUNCTION; AND DO THIS AT THE SAME TIME, ON IT'S VERY FIRST TRY?
- HOW WOULD SOMETHING THAT HAS NEVER EXISTED, KNOW THAT ALL THESE COMPLEX SYSTEMS WOULD HAVE TO ALL EVOLVE AND COME TOGETHER AT THE SAME TIME, AND PLACE THEMSELVES INSIDE THE CELL MEMBRANE SO THEY CAN BE CONTAINED WITHIN A CELL THAT IS SO SMALL, THAT YOU CAN FIT 500 HUNDRED OF THEM ON THE TIP OF A NEEDLE, AND HAVE IT WORK ON THE FIRST ATTEMPT?
- THESES ARE JUST A FEW OF THE PROBLEMS WITH THE THEORY OR EVOLUTION VIA RANDOM CHANCE
- **DO YOU REALLY WANT TO BET, THE ETERNITY OF YOUR SOUL, ON RANDOM CHANCE RATHER THAN SCIENTIFIC FACTS?**

# CLOSING PRAYER

- GRACIOUS FATHER,
- **NOW WE HAVE SEEN THE TRUE SCIENTIFIC EVIDENCES, FOR HOW ONLY YOU COULD HAVE CREATED LIFE.**
- **WE SEE AND UNDERSTAND THE IMPOSSIBILITY OF RANDOM CHANCE, AS THE ORIGINATOR OF SUCH INCREDIBLE SPECIFICITY AND DIVERSITY OF LIFE.**
- **HOW DESPERATE MAN ARE; TO HOLD ON TO A HOPE FOR THE IMPOSSIBLE, AS THEY RUN AWAY FROM YOUR TRUTHS.**
- **THEIR FEAR OF FACING THE REALITY OF A GOD MORE POWERFUL THAN THEY, A GOD MORE BENEVOLENT THAN THEY, A GOD MORE LOVING THAN THEY; DRIVES THEM TO PAINT YOU AS A JUDGMENTAL, ANGRY, AND JEALOUS GOD TO FEAR; IN THE HOPES OF CONVINCING OTHERS TO MAINTAIN THEIR POSITION, AS INDIVIDUAL GODS OF THIS WORLD.**
- **HOW AMUSED YOU MUST BE AT OUR FOOLISHNESS; HOW TEARFUL YOUR SADNESS FOR THE GRAVES WE DIG DEEPER FOR OURSELVES; HOW MERCIFUL YOUR BEING, IN FORGIVING OUR UNENDING SINS.**
- **AS WE COME TO FINALLY SHED SOME LIGHT INTO OUR DESPERATE SITUATION; WE CAN ONLY BOW DOWN OUR HEADS IN SHAME AND ASK FOR YOUR CONTINUED FORGIVENESS AND GRACE.**
- **FILL US, OH LORD, WITH YOUR WISDOM; PLEASE GUIDE US WITH YOUR HOLY SPIRIT, UPON THE STRAIGHT AND NARROW PATH; WAIT FOR US, DEAR FATHER, FOR THESE PRODIGAL CHILDREN TO RETURN HOME TO YOU AGAIN.**
- **AGAIN, AND AGAIN, AND AGAIN WE ASK, COUNTING UPON YOUR PATIENCE AND MERCY; BLESSED BE THY NAME, ALL HONOR AND GLORY ARE YOURS.**
- **AMEN**